

PLAT OF SURVEY – AS BUILT
LOTS 86, 87 & 88 OF BUENA VISTA PARK SUBDIVISION
PART OF THE NE 1/4 OF THE NW 1/4 OF SECTION 14, TOWN 1 NORTH, RANGE 16 EAST
VILLAGE OF FONTANA-ON-GENEVA, WALWORTH COUNTY, WISCONSIN

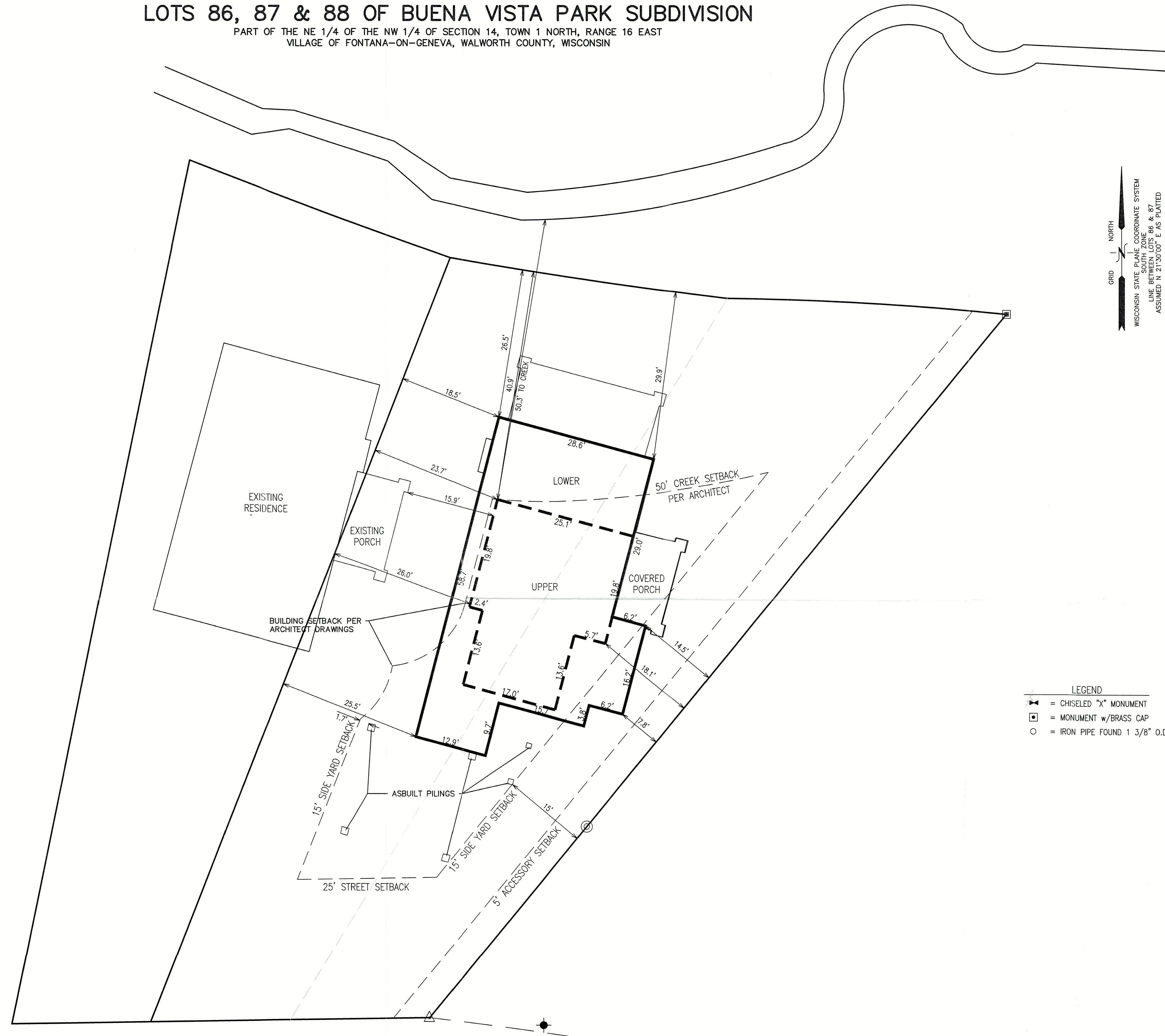

GRID NORTH
WISCONSIN STATE PLANE COORDINATE SYSTEM
SOUTH ZONE
LINE BETWEEN LOTS 86 & 87
ASSUMED N 27°30'00\"/>

- LEGEND
- CHISELED "X" MONUMENT
 - MONUMENT w/BRASS CAP
 - IRON PIPE FOUND 1 3/8\"/>

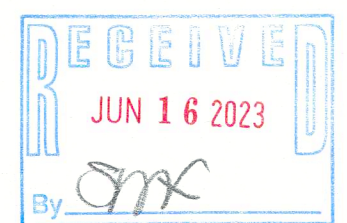

NOTE: COPIES OF THIS MAP TO WHICH THE FOLLOWING CERTIFICATE WILL APPLY SHOW THE SURVEYOR'S ORIGINAL SEAL AND SIGNATURE IN RED INK. COPIES BY ANY OTHER MEANS MAY HAVE ALTERATIONS WHICH DO NOT REPRESENT THE SURVEYOR'S WORK PRODUCT.

I HEREBY CERTIFY THAT THE ABOVE DESCRIBED PROPERTY HAS BEEN SURVEYED UNDER MY DIRECTION AND THAT THE ABOVE MAP IS A TRUE REPRESENTATION THEREOF AND SHOWS THE SIZE AND LOCATION OF THE PROPERTY AND ITS EXTERIOR BOUNDARIES. THIS SURVEY IS MADE FOR THE USE OF THE PRESENT OWNERS OF THE PROPERTY, AND ALSO THOSE WHO PURCHASE, MORTGAGE, OR GUARANTEE THE TITLE THERETO WITHIN ONE YEAR FROM THE DATE HEREOF.

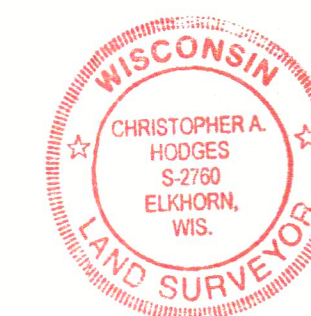

DATE: 8/04/2022
CHRISTOPHER A. HODGES P.L.S. 2760

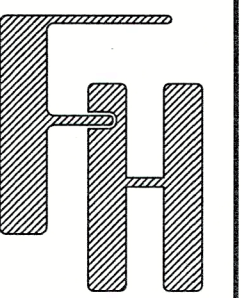

AS BUILT
338 FONTANA LANE
FONTANA, WI 53125

– WORK ORDERED BY –

FARRIS, HANSEN & ASSOCIATES, INC.
ENGINEERING – ARCHITECTURE – SURVEYING
7 RIDGWAY COURT P.O. BOX 437
ELKHORN, WISCONSIN 53121
OFFICE: (262) 723-2098 FAX: (262) 723-5886

REVISIONS
11-2-22 REV FOR CONTRACTOR & ARCHITECT COMMENTS
1-23-23 REV PER CONTRACTOR COMMENTS
2/09/2023 - DHC AS BUILT
2/15/2023 ADDED PILINGS & NOTE RE: REBUILT FOUNDATION

PROJECT NO.
10736
DATE
8/04/2022
SHEET NO.
1 OF 1

X:\Projects\10736\CADD\10736.dwg

MAP SCALE IN FEET - ORIGINAL 1"=10'

CBV-603 CBV-604

005-3743